

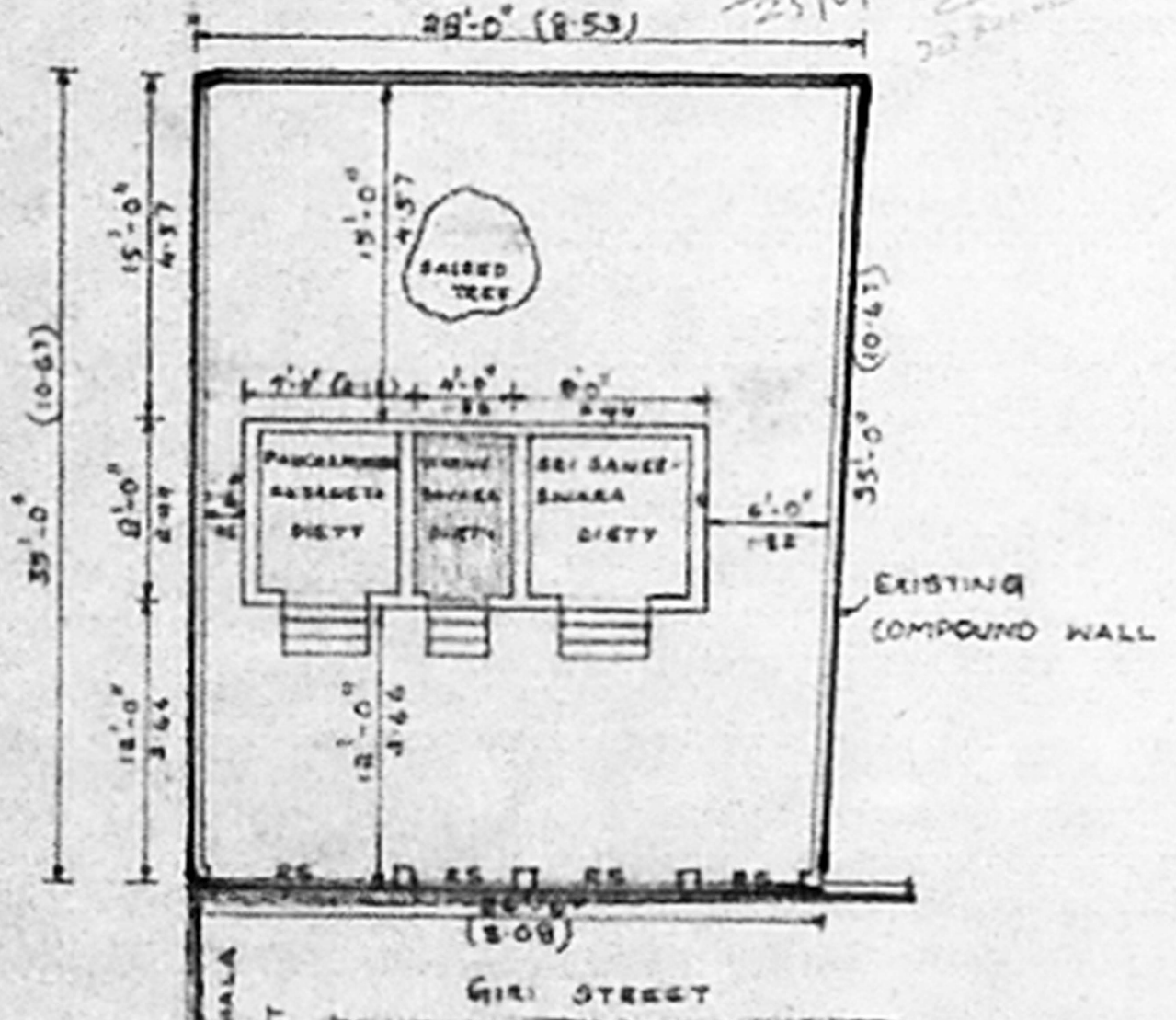

ELEVATION

C/1431/20/2002  
 Planning Permit No. \_\_\_\_\_  
**APPROVED**  
 SUBJECT TO THE CONDITIONS IN THIS OFFICE LETTER.  
 No. C-4/1737/02 Date 5/2/02  
 FOR MEMBER SECRETARY  
 CHENNAI METROPOLITAN  
 DEVELOPMENT AUTHORITY  
 CHENNAI-600 008.



PLAN

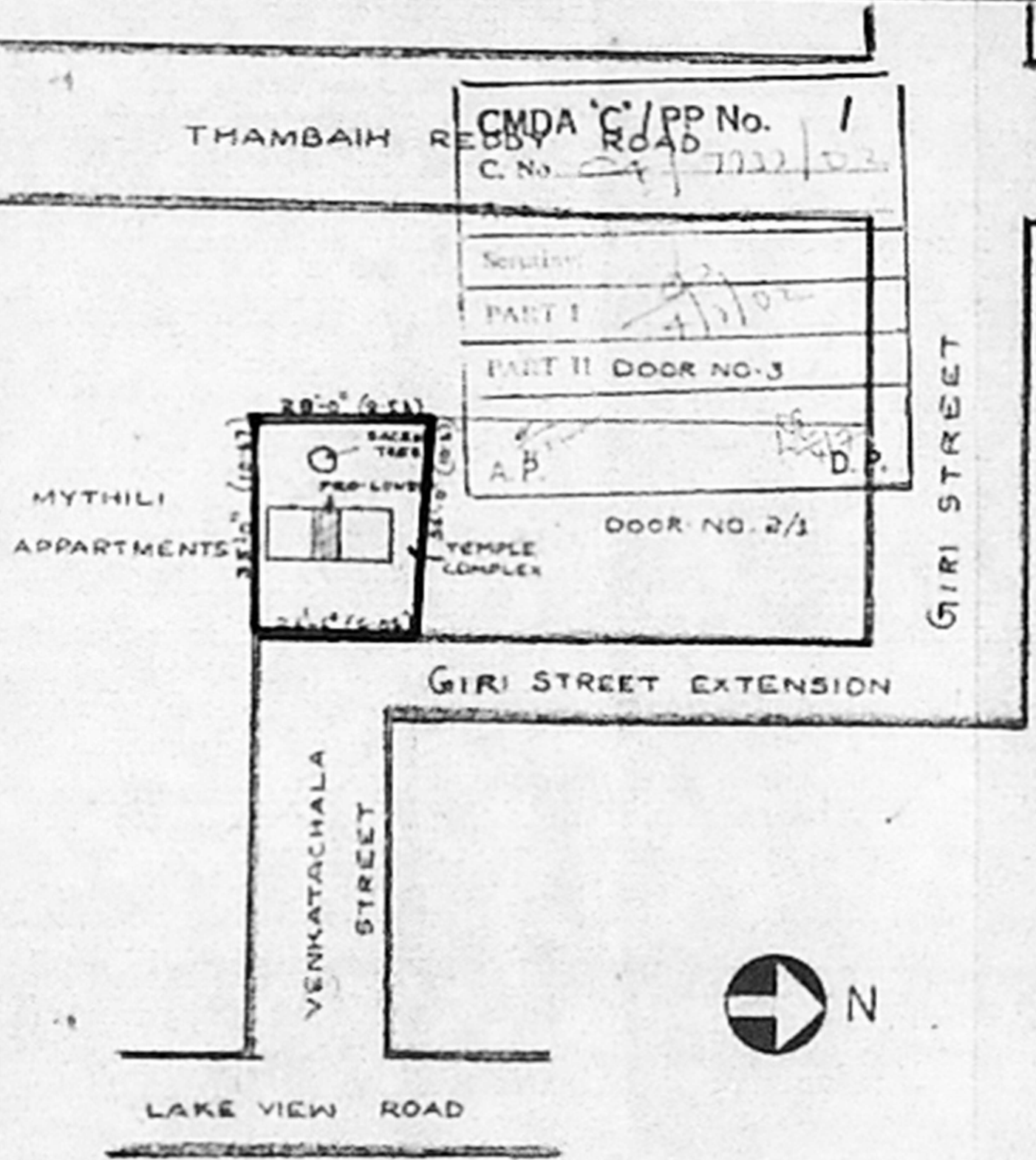

SITE PLAN

CMDA 'C' / PP No. 1  
 ROAD  
 C. No. 24/1732/02  
 Section: 2/1/02  
 PART I  
 PART II DOOR NO. 3  
 A.P. D.P.

COLOUR INDEX

- EXISTING
- PROPOSED
- EXG. ROAD
- PLOT BOUNDARY
- OFFICE COPY

PLAN SHOWING THE PROPOSED CONSTRUCTION OF TEMPLE FOR VIGNE-SWARA AND FACE LIFTING WORK TO THE EXISTING SRI VADA THIRUNALLAR SANEESWARAR PANCHAMUKA ANJANEYAR TEMPLE AT DOOR NO. 12C, VENKATACHALAM STREET, WEST MAMBALAM, CHENNAI-33. SURVEY NO. 51, BLOCK NO 54. PULIYUR VILLAGE, CORPORATION DIVISION NO. 124. SCALE 1 INCH = 8 FEET

SANANJAYA TEMPLE TRUST/REGD NO. 51/78

G. SUDHAKARAN, I.C.E.  
 CIVIL ENGINEER & CLASS LICENSED SURVEYOR  
 CORPORATION OF CHENNAI  
 OFFICE AT NO. 11  
 ANANDA BUILDING, 1ST FLOOR  
 KOTTAI ROAD, WEST MAMBALAM,  
 CHENNAI CITY PIN-600080 TEL. NO. 2611100  
 PR. 0142 (L) 0142 (R) J

LICENSED SURVEYOR

NOTE: EXG. TEMPLE HAS BEEN APPROVED BY THE CORPORATION OF CHENNAI VIDE BA NO. 08/987/1995. DATE 15-03-1995